MARVAL
O'FARRELL
MAIRAL
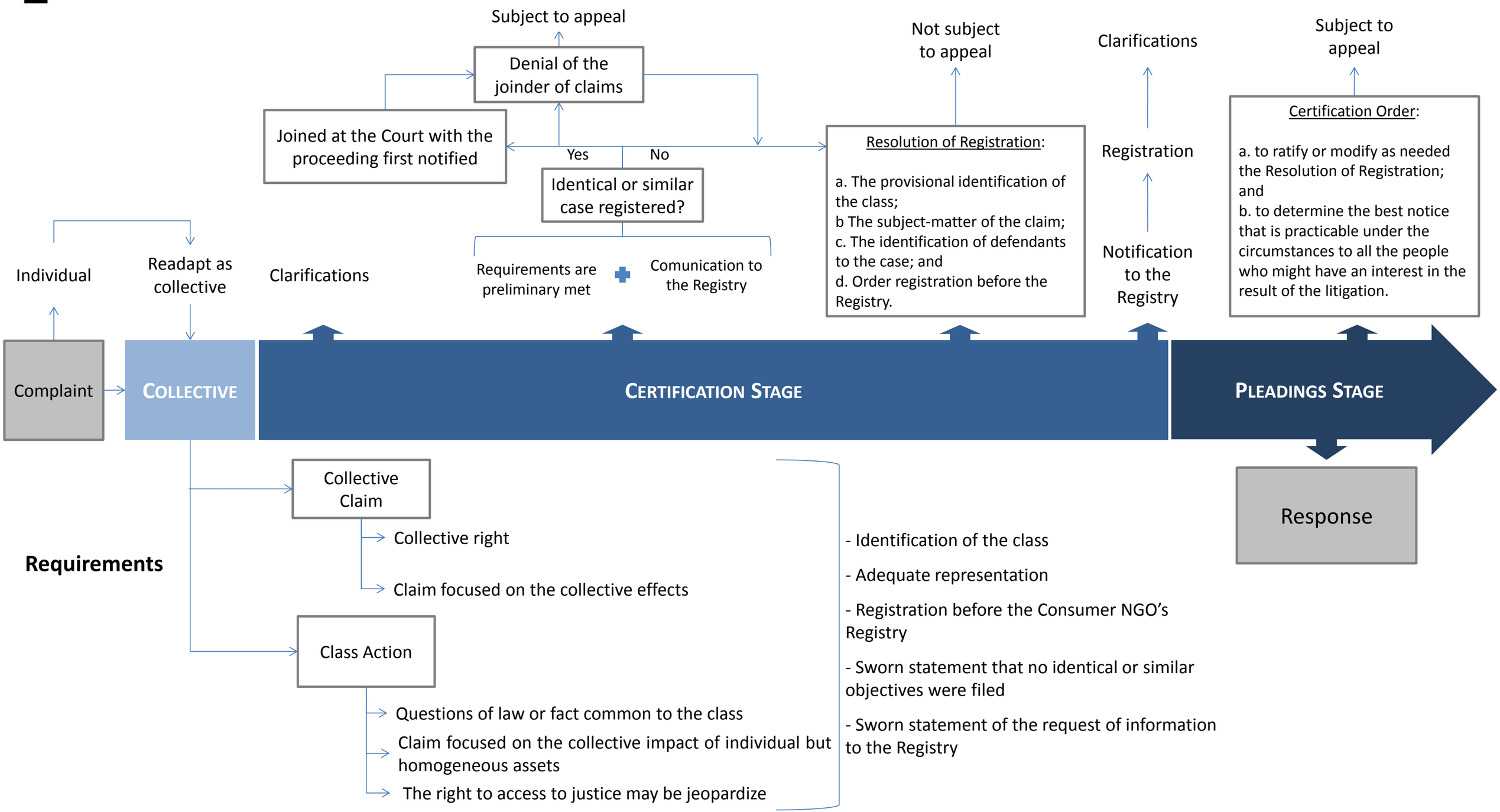
COLLECTIVE ACTIONS REGULATION